

Rapidly Browse, Search, Recover, Undelete, Export, & Migrate Data from Live Microsoft Exchange Servers, Unmounted Databases (EDBs), & PSTs

DigiScope® provides a powerful, cost-efficient, and easy-to-use Search/eDiscovery & Recovery solution that enables:

- Exchange Administrators to easily SEARCH, RECOVER, UNDELETE, or MIGRATE entire mailboxes, folders, individual messages, contacts, and appointments.
- Legal Professionals and IT Administrators to SEARCH, DISCOVER, and EXPORT email related evidence stored in Exchange database backups, PST files, and Live Production Microsoft Exchange Servers.

SEARCH/DISCOVER — Find just what you are looking for by creating reusable & flexible queries to search through ALL email related data or just against TARGETED sets of Folders & Mailboxes within one or multiple unmounted Exchange Databases (EDBs), PST files, or Live Exchange Servers.

- **De-Duplicate** - Filter out exact duplicates that exist within other sources.
- **Search Through** -
 - o All items or only specific types(Messages, Contacts, etc).
 - o Common attachment types like PDF, DOC(X), XLS(X).
 - o Hard and Soft Deleted Dumpster Items.
 - o Archive file formats like ZIP and RAR.
- **Pattern Matching** - (RegEx) Find SMTP addresses, Phrases, Phone #'s, etc.
- **Search Protected Documents** - Use Password Lists to open locked files.

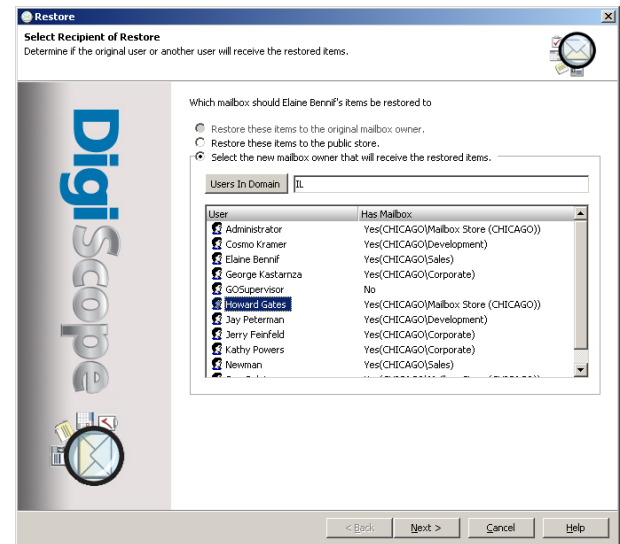
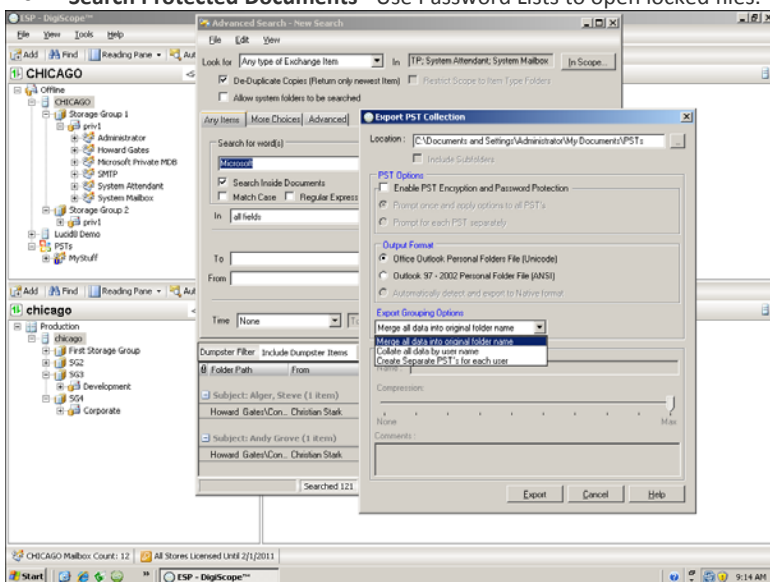

RECOVER/UNDELETE — Restore individual items, folders, and mailboxes to the live Exchange Server.

- **Drag & Drop** - Utilize the drag-and-drop interface for specific mailbox, folder, and message level restores to a live production Exchange server from Offline Unmounted Mailbox and Public Exchange Databases (EDB) or PST files.
- **SingleTouch™ Restore** - quickly restore search results or specific items, folders, and mailboxes to original locations.
- **The Restore Wizard** - Enables the operator to restore:
 - o Multiple mailboxes & items to a live Exchange Server.
 - o Mailboxes & items to an alternate Exchange Server.
 - o Mailboxes for users no longer in Active Directory (AD).

EXPORT/MIGRATE — Extract entire servers, stores, mailboxes, folders, individual items, or search results for archive ingestion, HR review, legal analysis, or other purposes.

- **Advanced Export Capabilities** - extract mailboxes, folders, items, or search results into PST, MSG, or XML formats.
- **PST Format** -
 - o Read and Write to Unicode or ANSI format.
 - o Export to a single PST with folders for each mailbox to multiple PST's (one per mailbox).
 - o ZIP, Encryption, and Password protection.
 - o Append or Overwrite existing PST files.
 - o Set PST Prefix & Suffix name and Output path.
- **Migrate** - Mailbox and Public data from old to new servers.

For More Information

Visit Lucid8's website to learn more about DigiScope.

<http://www.lucid8.com/DigiScope>



Microsoft
GOLD CERTIFIED
Partner

Call Lucid8 Sales at 425-456-8493
Or email sales@lucid8.com

What Does DigiScope Do?

DigiScope allows Exchange Administrators, Corporate Counsel, Legal Service, and Data Recovery firms to open multiple native Microsoft Exchange *.EDB database files or Outlook PST files simultaneously **WITHOUT** the need to utilize Microsoft Outlook, Exchange Recovery Servers, Recovery Storage Groups (RSG's), or a live Exchange server.

The DigiScope operator can then:

1. **Recover** entire stores, mailboxes, or individually selected items to a live production Exchange server.
2. Design and run quick or advanced queries to **find/discover** the desired information.
3. **Export** the search results or if desired, entire stores, mailboxes, or individually selected items into PST, XLM, or MSG formats.

Who Should Use DigiScope?

Any professional or organization with the need to find, restore, undelete or extract historic and live data created and managed by Microsoft Exchange will find DigiScope indispensable due to its ease of use, flexibility, power, and ability to open native EDB and PST files. In particular:

Exchange Administrators who need to:

- Recover data from inconsistent EDB files.
- Find and restore corrupt or deleted messages, contacts, appointments, or complete mailboxes from backups or snapshots of Exchange EDB's.
- Support legal professionals in eDiscovery cases requesting data from live Exchange servers and historical backups.

Corporate Counsel that need to:

- Produce responses to eDiscovery requests for information stored in the Microsoft Exchange environment.
- Investigate internal complaints involving email such as sexual harassment between employees or other HR related issues.

Legal Services or Data Recovery Firms that need to:

- Harvest data or find evidence from historical Exchange backups and live Exchange servers.
- Extract custodian mailboxes from large sets of Exchange database backups (EDB's).

System Requirements

- Windows XP, Vista Windows 7, or Windows 2000, 2003, 2008 Server
- Intel® Pentium®-class processor
- Required RAM: 256 MB Minimum.
- 25 MB of free hard disk space for installation (more disk space will be needed for processing EDB, STM and Log files)
- Monitor with 800 x 600 or higher screen resolution.

Supported Exchange Versions

- Microsoft Exchange 5.5, 2000, 2003, 2007 and 2010.

What Are The Benefits Of Using DigiScope?

Exchange Administrators - benefit from easy-to-use and far more efficient restore capabilities compared to the tools provided with Exchange. They also benefit from the Search/eDiscovery features since they will be the first people asked to spend their valuable time to produce messages in a discovery situation.

Corporate Counsel and other Legal Professionals - benefit from easy-to-use search/discovery and export features enabling them to quickly investigate complaints involving email and respond efficiently and cost-effectively to discovery requests involving live data as well as data within the historical backups of Exchange message stores.

Legal Services and Data Recovery firms - benefit from DigiScope's ability to efficiently search and process (single or multiple copies of) native EDBs into PST's and other formats.

Additional and Advanced Features

Ease of Use

- Leverage Outlook if installed (not required) to view messages, contacts, calendar items, and task items using the Outlook item viewers.
- Item previews and reading panes similar to Microsoft Outlook.
- Attachment previews.

Open Repair and Mount Stores

- Open multiple Exchange EDBs, & Outlook PSTs.
- Open Databases from:
 - Lucid8 Exchange Protection Manager (EPM) backups.
 - Microsoft Protection Manager Exchange (DPM) backups.
 - VMware Images
 - Dell & EMC Exchange snapshots
- Detects and repairs corrupted EDBs.
- Soft & Hard EDB Recovery - Makes inconsistent EDB files mountable and applies any required LOG files to make the database consistent.
- Open in read-only mode for forensic purposes (requires properly closed EDBs).

Find

- Search across _multiple Exchange databases.
- Search for related conversations.
- Search across _all message item properties.
- Search for dumpster deleted items only.
- Display full property collections for items, folders, and mailboxes.
- Display store summary information like mailbox count, folder count, message count, store location, and size.

Export

- Extract attachments only to disk or ZIP.
- Extract to PST, XML, or MSG formats
- Allows user to choose 97-2002 (ANSI) PST format or newer (UNICODE) format.



Call Lucid8 Sales at 425-456-8493
Or email sales@lucid8.com